

# The IMA is matched to your drive/controller choice

The IMA has been successfully integrated with the following servo drive/controller and robot companies:

## Controller/ Drive Manufacturers

- Aerotech BM\*
- Allen Bradley MP & VP
- B&R 8LS\*
- Baldor BSM
- Beckhoff AM8\*
- Bosch Rexroth MSK
- Kollmorgen AKM\*
- Lenze MCA
- Nidec/Control Techniques FM & NT
- Omron\*
- Parker MPP\*
- Schneider Electric SH\*
- SEW CMP\*
- Siemens 1F
- Stober\*
- Others

## Robot Manufacturers

- ABB\*
- Fanuc\*
- Kawasaki\*
- Kuka\*
- Motoman\*
- Nachi\*
- Others

\* Consult Tolomatic for lead time



Contact Tolomatic if your preferred servo drive/controller or robot supplier is not listed above.



Licensed Partner

For additional information regarding the integration of the IMA to an Allen Bradley/Rockwell drive see tech note linked below:

[3600-4187 01 TN IMA-AB-servo.pdf](http://3600-4187_01_TN_IMA-AB-servo.pdf)

# The IMA is the most rigorously tested Tolomatic product yet

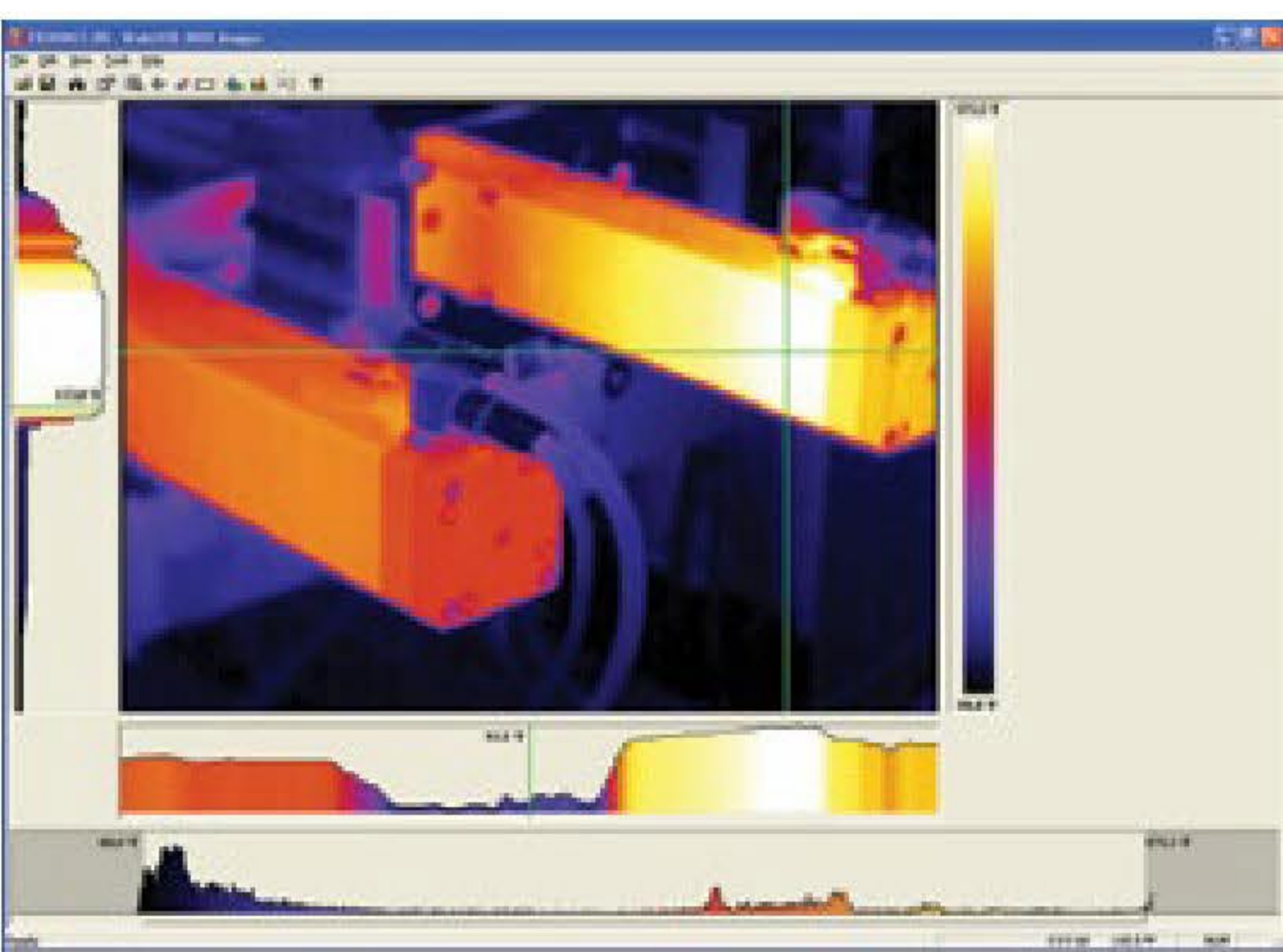

Cutting edge products like the IMA don't just fall into place. Over 20,000 hours of testing were required to prove the design that ships today. Thermal imaging, dynamic loading and other state-of-the-art techniques give us the confidence to stand behind our published performance data.